

JERRY PAYTO, LICENSE 4793  
EXPIRATION DATE: 12/31/19

**AKRON FOOD WORKS**  
SHARED USE KITCHEN IMPROVEMENTS  
647 E. MARKET STREET  
AKRON, OH 44304

**PAYTO Architects**  
405 BRADLEY BUILDING 1220 WEST SIXTH STREET CLEVELAND, OHIO 44113  
PHONE: (216) 241-6800

**FIRST FLOOR  
KITCHEN EQUIPMENT  
& FURNISHING  
PLAN**

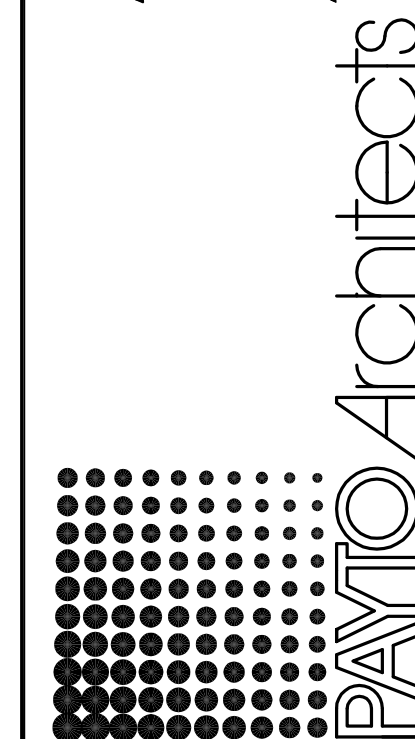

PA PROJECT NO. 2017-10  
CURRENT DATE: 01.18.19

BIDDING & CONSTRUCTION DOCUMENTS

**ID101**

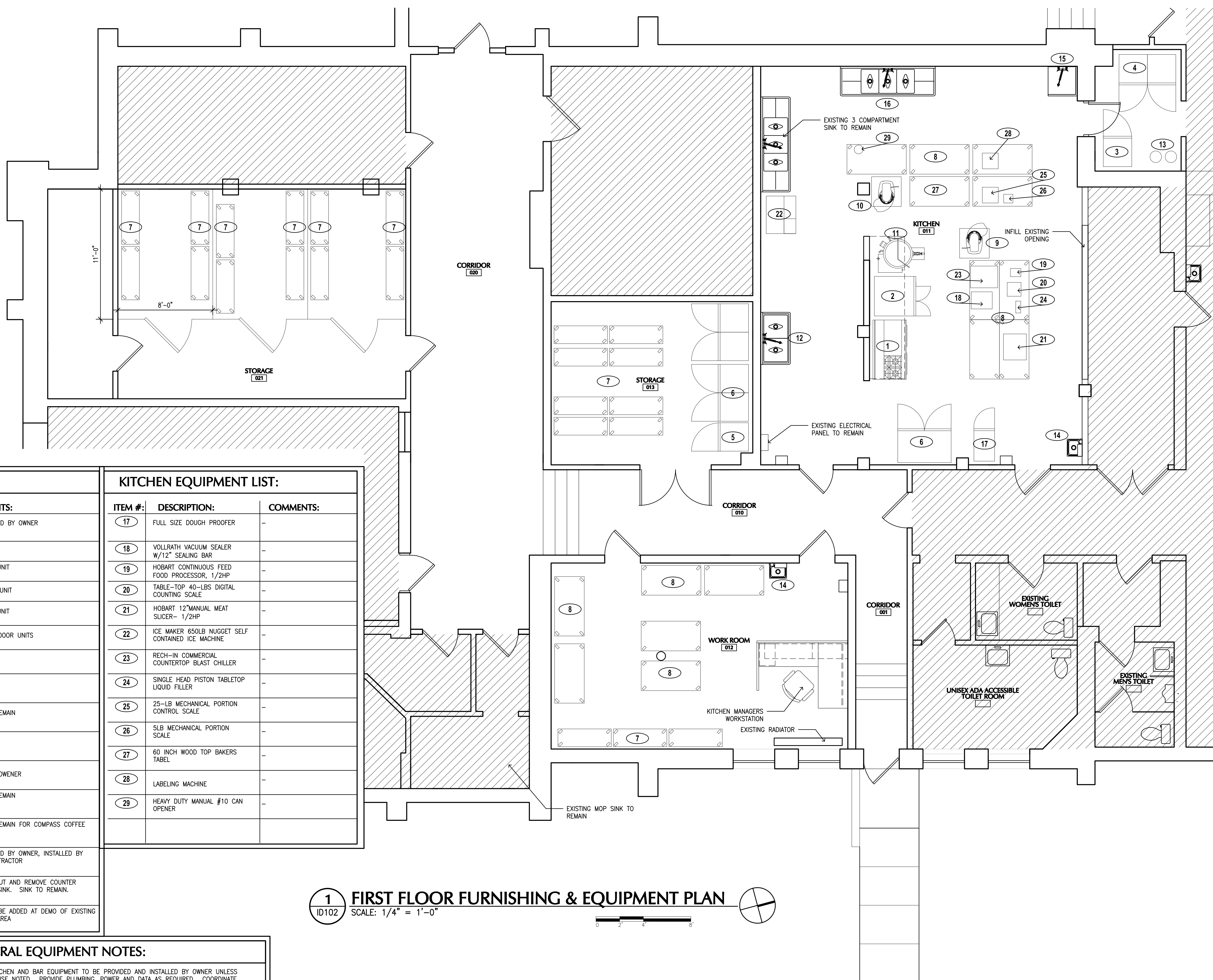

KITCHEN EQUIPMENT LIST:		
ITEM #:	DESCRIPTION:	COMMENTS:
1	NATURAL GAS (4) BURNER W/FLATTOP GRIDDLE & (2) CONVENTIONAL OVENS	TO BE PROVIDED BY OWNER
2	GAS DOUBLE DECK FULL SIZE CONVECTION OVEN	DOUBLE STACK
3	AVANTCO SINGLE-DOOR REACH-IN FREEZER	SINGLE DOOR UNIT
4	AVANTCO DOUBLE-DOOR REACH-IN FREEZER	DOUBLE DOOR UNIT
5	AVANTCO SINGLE-DOOR REACH-IN REFRIGERATOR	SINGLE DOOR UNIT
6	AVANTCO DOUBLE-DOOR REACH-IN REFRIGERATOR	(2) DOUBLE DOOR UNITS
7	STORAGE SHELVING - 24" X 60"	-
8	STAINLESS STEEL PREP TABLE - 30" X 60"	-
9	30 QT HOBART FLOOR MIXER & ATTACHMENTS	EXISTING TO REMAIN
10	5 QT HOBART COMMERCIAL STAND MIXER & ATTACHMENTS	-
11	CLEVELAND NATURAL GAS 25 GALLON STATIONARY 2/3 STEAM JACKETED KETTLE	PROVIDED BY OWNER
12	PREP SINK	EXISTING TO REMAIN
13	WATER PURIFICATION SYSTEM	EXISTING TO REMAIN FOR COMPASS COFFEE
14	HAND WASH SINK	TO BE PROVIDED BY OWNER, INSTALLED BY PLUMBING CONTRACTOR
15	EXISTING SINK TO REMAIN	CONTRACTOR CUT AND REMOVE COUNTER ADJACENT TO SINK. SINK TO REMAIN.
16	3-COMPARTMENT SINK	NEW UNIT TO BE ADDED AT DEMO OF EXISTING DISHWASHING AREA

KITCHEN EQUIPMENT LIST:		
ITEM #:	DESCRIPTION:	COMMENTS:
17	FULL SIZE DOUGH PROOFER	-
18	VOLLRATH VACUUM SEALER W/12" SEALING BAR	-
19	HOBART CONTINUOUS FEED FOOD PROCESSOR, 1/2HP	-
20	TABLE-TOP 40-LBS DIGITAL COUNTING SCALE	-
21	HOBART 12" MANUAL MEAT SLICER - 1/2HP	-
22	ICE MAKER 650LB NUGGET SELF CONTAINED ICE MACHINE	-
23	RECH-IN COMMERCIAL COUNTERTOP BLAST CHILLER	-
24	SINGLE HEAD PISTON TABLETOP LIQUID FILLER	-
25	25-LB MECHANICAL PORTION CONTROL SCALE	-
26	5LB MECHANICAL PORTION SCALE	-
27	60 INCH WOOD TOP BAKERS TABLE	-
28	LABELING MACHINE	-
29	HEAVY DUTY MANUAL #10 CAN OPENER	-

**GENERAL EQUIPMENT NOTES:**

- ALL KITCHEN AND BAR EQUIPMENT TO BE PROVIDED AND INSTALLED BY OWNER UNLESS OTHERWISE NOTED. PROVIDE PLUMBING, POWER AND DATA AS REQUIRED. COORDINATE EXACT REQUIREMENTS WITH OWNER PRIOR TO ROUGH IN.
- COORDINATE ALL EQUIPMENT ROUGH-INS AND OTHER REQUIREMENTS WITH OWNERS KITCHEN EQUIPMENT SUPPLIER OR OWNER (KEC).

**1 FIRST FLOOR FURNISHING & EQUIPMENT PLAN**  
ID102 SCALE: 1/4" = 1'-0"

